

ia on the 2nd
land Situate
rmed in pur
know all
ion to me in
ue to the
deficuity

ards

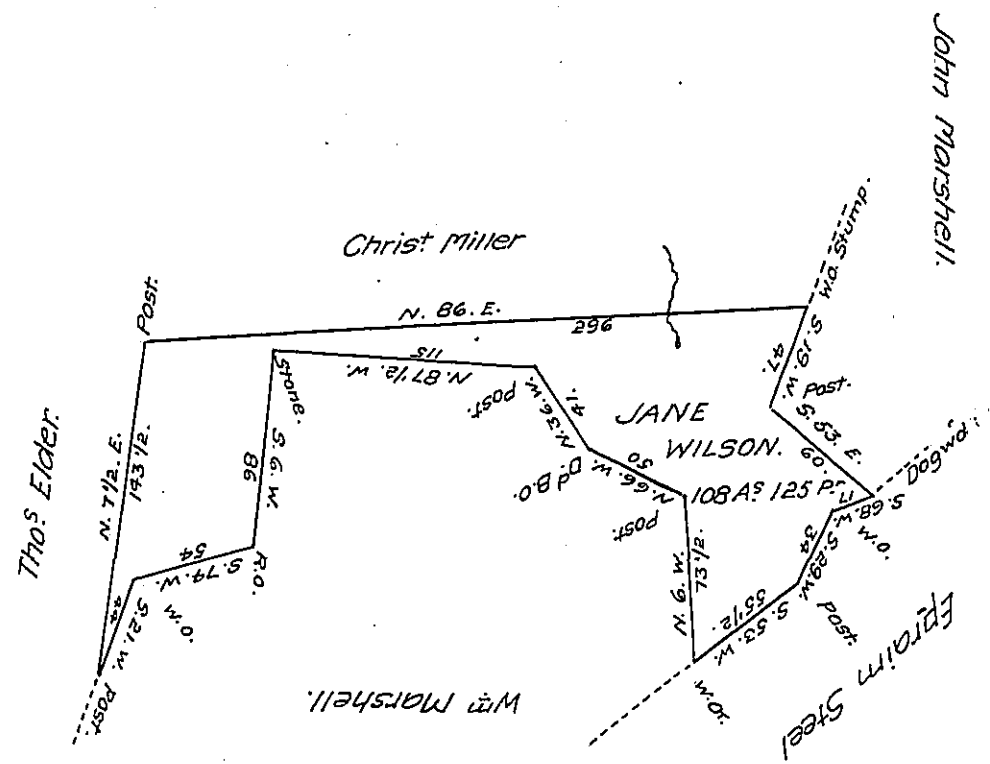
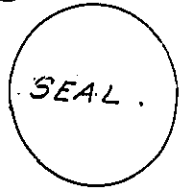

June 6th A.D. 1837.

Surveyed to Jane Wilson the above described tract of one hundred and Eight acres and one hundred and twenty five perches and allowance of Six per Cent. including an Improvement adjoining Ephraim Steel, W^m Marshall, Tho's Elder ^{or} and others. Situate in Conemaugh township Indiana County By Warrant of the 12th May A.D. 1837.

W^m Evans D.S.

To John Taylor Esqr

Surveyor General

Scott Marshall Caveats the acceptance of the above Survey alleging that the title is vested in him by virtue of his previous actual Settlement and possession.

IN TESTIMONY that the above is a copy of the original remaining on file in the Department of Internal Affairs of Pennsylvania, made conformably to an Act of Assembly approved the 16th day of February, 1833, I have hereunto set my Hand and caused the Seal of said Department to be affixed at Harrisburg, this twenty sixth day of October 1907.

Henry Houck
Secretary of Internal Affairs.